

EXISTING CONDITIONS SHOWN FOR INFORMATION ONLY AND SHOULD BE FIELD VERIFIED FOR ACCURACY PRIOR TO ANY WORK.

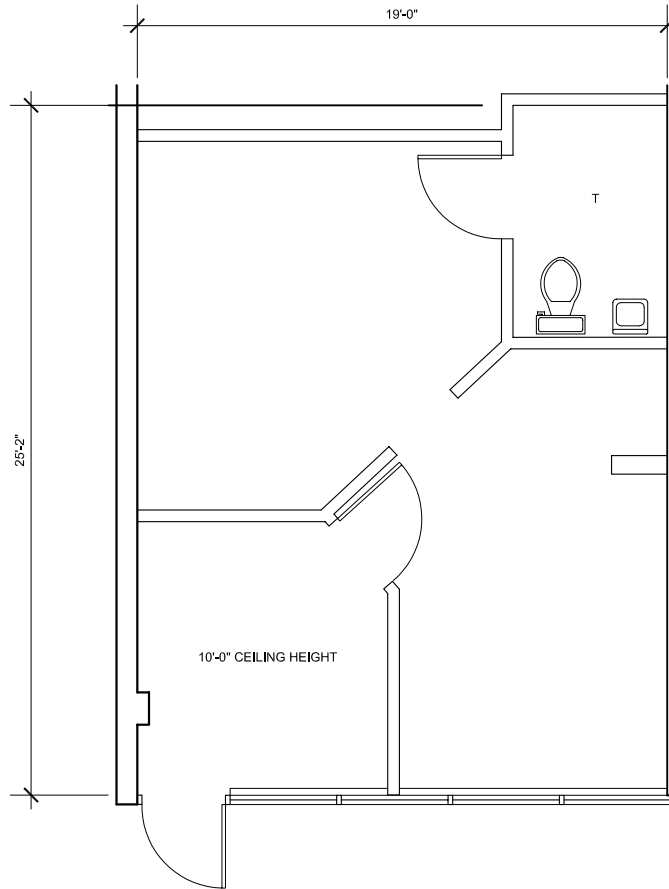

G. BOGOSSIAN
ARCHITECT

2410 LINDEN DRIVE
HAVERTOWN PA 19083
610.924.0167
GARY@GBARCHITECT.COM

**TENANT
SPACE # C.1**
**DAUPHIN PLAZA
WP REALTY**
UNION DEPOSIT ROAD
AND VICTORIA AVENUE
HARRISBURG, PA 17109

PLAN

NONE SCALE

02/13/06 DATE

A-1